

**DEMOCRATIC SAMPLE BALLOT - Tuesday, Nov 5, 2019 - 7am to 8pm
TREDYFFRIN TOWNSHIP**

INSTRUCTIONS TO VOTER

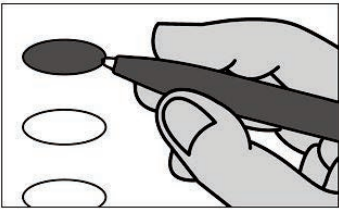

1. TO VOTE YOU MUST COMPLETELY BLACKEN THE OVAL (●) TO THE LEFT OF YOUR CHOICE. An oval (●) blackened to the left of the name of any candidate indicates a vote for that candidate.
2. To vote a Straight Party Ticket, completely darken the oval next to the Party for which you wish to vote. This will automatically cast a vote for all candidates of your chosen Party, in all contests. You may also vote for candidate(s) of another Party, in a specific contest, by completely darkening the oval next to his or her name. This action will not void your Straight Party vote for other candidates, in other contests.
3. To cast a write-in vote for a person whose name is not on the ballot, you must blacken the oval to the left of the line provided, and write or print the name in the blank space provided for that purpose.
4. To vote in FAVOR of a Question, fill in the oval to the left of the word YES. To vote AGAINST a Question, fill in the oval to the left of the word NO.
5. Use only a black pen or marker.
6. If you make a mistake DO NOT ERASE. Ask for a new ballot.

STRAIGHT PARTY

Vote for not more than One Party

- DEMOCRATIC
- REPUBLICAN
- INDEPENDENT

JUDGE OF THE SUPERIOR COURT
Vote for not more than Two

- AMANDA GREEN-HAWKINS
DEMOCRATIC
- DANIEL MCCAFFERY
DEMOCRATIC
- MEGAN MCCARTHY KING
REPUBLICAN
- CHRISTYLEE PECK
REPUBLICAN
- _____
Write-in
- _____
Write-in

JUDGE OF THE COURT OF COMMON PLEAS

Vote for not more than Two

- ANALISA SONDERGAARD
DEMOCRATIC
- BRET BINDER
DEMOCRATIC
- ANDREA CARDAMONE
REPUBLICAN
- CHARLES A GAZA
REPUBLICAN
- _____
Write-in
- _____
Write-in

COUNTY COMMISSIONER
Vote for not more than Two

- JOSH MAXWELL
DEMOCRATIC
- MARIAN MOSKOWITZ
DEMOCRATIC
- TERENCE FARRELL
REPUBLICAN
- MICHELLE KICHLINE
REPUBLICAN
- _____
Write-in
- _____
Write-in

DISTRICT ATTORNEY
Vote for One

- DEB RYAN
DEMOCRATIC
- MICHAEL NOONE
REPUBLICAN
- _____
Write-in

SHERIFF
Vote for One

- FREDDA MADDOX
DEMOCRATIC
- JIM FITZGERALD
REPUBLICAN
- _____
Write-in

PROTHONOTARY
Vote for One

- DEBBIE BOOKMAN
DEMOCRATIC
- MATT HOLLIDAY
REPUBLICAN
- _____
Write-in

REGISTER OF WILLS
Vote for One

- MICHELE VAUGHN
DEMOCRATIC
- TERRI CLARK
REPUBLICAN
- _____
Write-in

RECORDER OF DEEDS
Vote for One

- CHRIS PIELLI
DEMOCRATIC
- AMBER LITTLE-TURNER
REPUBLICAN
- _____
Write-in

**SCHOOL DIRECTOR
TREDYFFRIN EASTTOWN REGION II**
Vote for not more than Two

- MICHELE BURGER
DEMOCRATIC/REPUBLICAN
- STACY V STONE
DEMOCRATIC/REPUBLICAN
- EDWARD C SWEENEY
REPUBLICAN
- DOUGLAS ANESTAD
INDEPENDENT
- _____
Write-in
- _____
Write-in

TOWNSHIP SUPERVISOR AT LARGE
Vote for not more than Two

- SHARON NICOLE HUMBLE
DEMOCRATIC
- MARK FREED
DEMOCRATIC
- ELIZABETH MERCOGLIANO
REPUBLICAN
- GINA M MAZZULLA
REPUBLICAN
- _____
Write-in
- _____
Write-in

**BALLOT CONTINUES
ON THE NEXT PAGE**

TREDYFFRIN
TOWNSHIP



DEMOCRATS

Scan code below to learn about the Countywide Candidates



Or go to:
<https://chescodems.org/2019-countywide-candidates/>

Scan code below to learn about the Tredyffrin Candidates



Or go to:
<https://ttdems.com/tredyffrin-candidates/>

Paid for by the
Tredyffrin Township
Democratic Committee

W1 W2 W5

DISTRICT SUPERVISOR 3RD DISTRICT
Vote for One

- K S BHASKAR**
DEMOCRATIC
- PETER DILULLO III**
REPUBLICAN

Write-in

AUDITOR
Vote for One

- MARY MCCRACKEN**
DEMOCRATIC
- MARTHA PARKMAN**
REPUBLICAN

Write-in

PROPOSED CONSTITUTIONAL AMENDMENT
CRIME VICTIM RIGHTS

Shall the Pennsylvania Constitution be amended to grant certain rights to crime victims, including to be treated with fairness, respect and dignity; considering their safety in bail proceedings; timely notice and opportunity to take part in public proceedings; reasonable protection from the accused; right to refuse discovery requests made by the accused; restitution and return of property; proceedings free from delay; and to be informed of these rights, so they can enforce them?

YES

NO

OFFICIAL RETENTION QUESTIONS
INSTRUCTIONS TO VOTERS

To vote in FAVOR of the retention, blacken the oval to the left of the word YES.

To vote AGAINST the retention, blacken the oval to the left of the word NO.

VOTE ON EACH OF THE FOLLOWING
JUDICIAL QUESTIONS

JUDGE OF THE SUPERIOR COURT
RETENTION QUESTION

Shall Anne E. Lazarus be retained for an additional term as Judge of the Superior Court of the Commonwealth of Pennsylvania?

YES

NO

JUDGE OF THE SUPERIOR COURT
RETENTION QUESTION

Shall Judy Olsen be retained for an additional term as Judge of the Superior Court of the Commonwealth of Pennsylvania?

YES

NO

JUDGE OF THE COMMONWEALTH
COURT RETENTION QUESTION

Shall Kevin Brobson be retained for an additional term as Judge of the Commonwealth Court of the Commonwealth of Pennsylvania?

YES

NO

JUDGE OF THE COMMONWEALTH
COURT RETENTION QUESTION

Shall Patricia A. McCullough be retained for an additional term as Judge of the Commonwealth Court of the Commonwealth of Pennsylvania?

YES

NO

JUDGE OF THE COURT OF
COMMON PLEAS RETENTION
QUESTION

Shall William P. Mahon be retained for an additional term as Judge of the Court of Common Pleas, 15th Judicial District, Chester County?

YES

NO

When Democrats Vote, Democrats Win!

- There are **6** Democrats on the TE School Board
- There are **5** Democrats on the Tredyffrin Board of Supervisors
- Our member in Congress, State Senator and State Representative are Democrats
- Democrats are the plurality of voters in Tredyffrin Township

Mark your calendar!

The **2020 Primary Election** is Tuesday, April 28, 2020

The **TTDEMS** invite you to our monthly meetings held on the 3rd Wednesday of the month at Keene Hall at the Tredyffrin Twp. Building, 1100 Duportail Rd. Join us. We meet from 7:30 - 9:00pm.

Need an Absentee Ballot? Absentee Ballot Requests are now available on line at: <https://www.votespa.com> or please contact the TTDEMS at:

Email: info@ttdems.com

Website: ttdems.com

Facebook: [facebook.com/TTDEms](https://www.facebook.com/TTDEms)

Twitter: twitter.com/TTDEms

Phone: 484-474-0570



Thanks for Voting